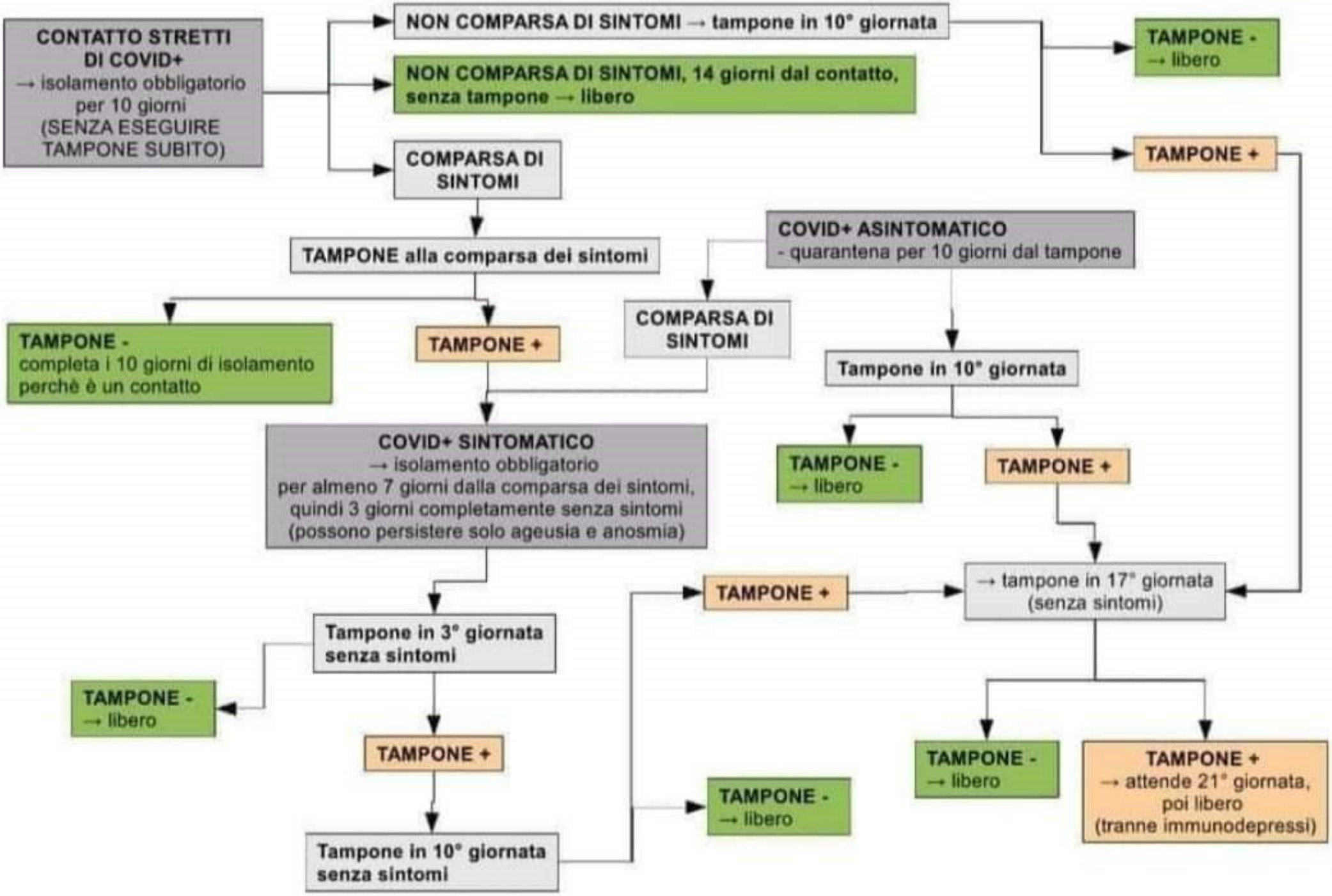

Comunicato stampa Dip. Protezione Civile, Presidenza Consiglio dei Ministri, 11/10/2020